

ELEVATION

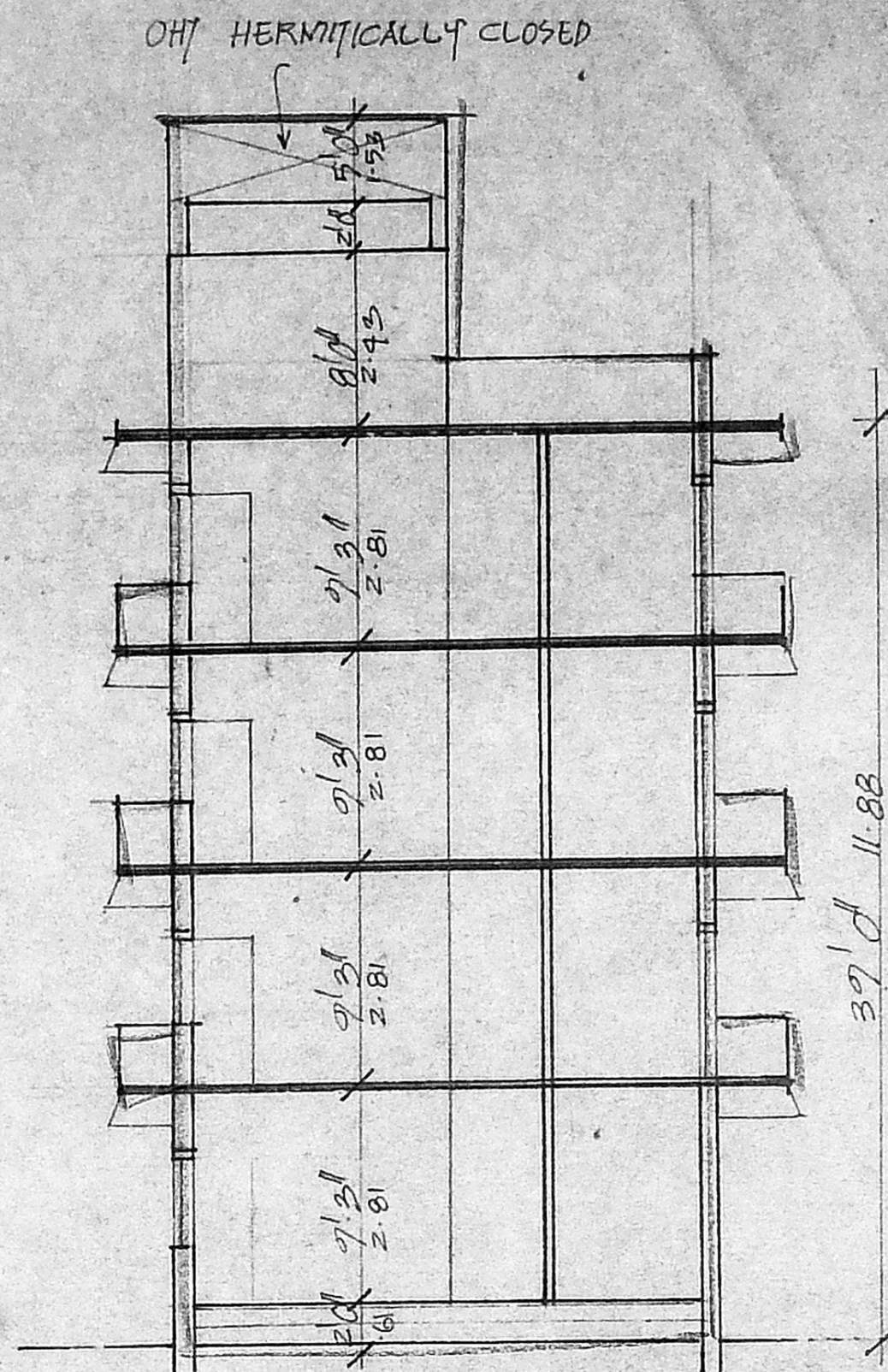

SECTION ON AB

15/16715/282/83
 Planning Permit No.
APPROVED
 SUBJECT TO THE CONDITIONS IN THIS OFFICE LETTER.
 No. B/2133/83 Date 8/93
 FOR MEMBER SECRETARY
 MADRAS METROPOLITAN
 DEVELOPMENT AUTHORITY
 MADRAS - 600 008.

Revised Plan
 10/93

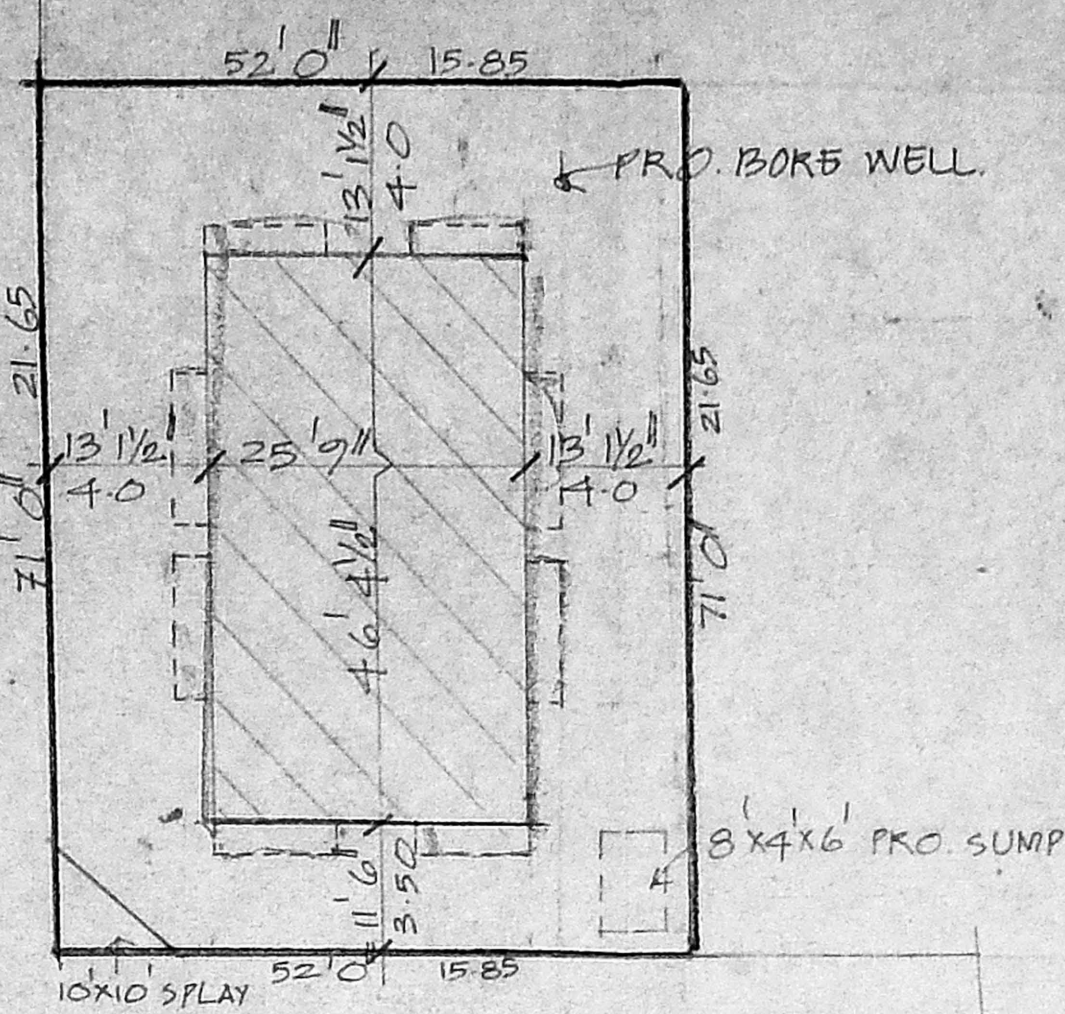

SITE PLAN
 SCALE: 1" TO 16'0"

SPECIFICATION
 SAND FILLING IN FOUNDATION
 P.C.C. 1:4:8 IN FOUNDATION
 BRICK WORK IN C.M. 1:5
 R.C.C. WORK IN 1:2:4
 PLASTERING IN C.M. 1:4
 STANDARD WEATHERING COURSE

JOINERIES

D	DOOR	3'6" x 7'0"
D ₁	"	3'0" x 7'0"
D ₂	"	2'6" x 7'0"
W	WINDOW	4'0" x 4'6"
V	VENTILATOR	3'0" x 2'0"

AREA DETAIL

	SFT.	M ²
TOTAL EXTENT OF THE SITE	3692	343
GROUND FLOOR	1194	111
FIRST FLOOR	1386	129
SECOND FLOOR	1386	129
THIRD FLOOR	1386	129
FSI: 1.45		
COV: 32%		

INDEX

- ROADS ———
- BOUNDARY ———
- PROPOSALS ———

SCALE: 1" TO 8'0"

PRO. RESIDENTIAL
 BUILDING IN R.S. No
 434/9, BLOCK No 23
 AT DOOR No 20,
 BHARATHI ST, PERAMBUR

DIVN. No 37
 R. Jagannathan

R. Jagannathan

OWNER'S SIGNATURE

K. VENUGOPAL
 A.E.E. (R.E.)
 CONSULTING CIVIL ENGINEER
 LICENSE SURVEYOR CLASS I
 CORPORATION OF MADRAS
 3, NEELAKANDAN STREET
 MUNGAMBAKKAM LAKE AREA
 MADRAS-600 034
 LICENSED SURVEYOR

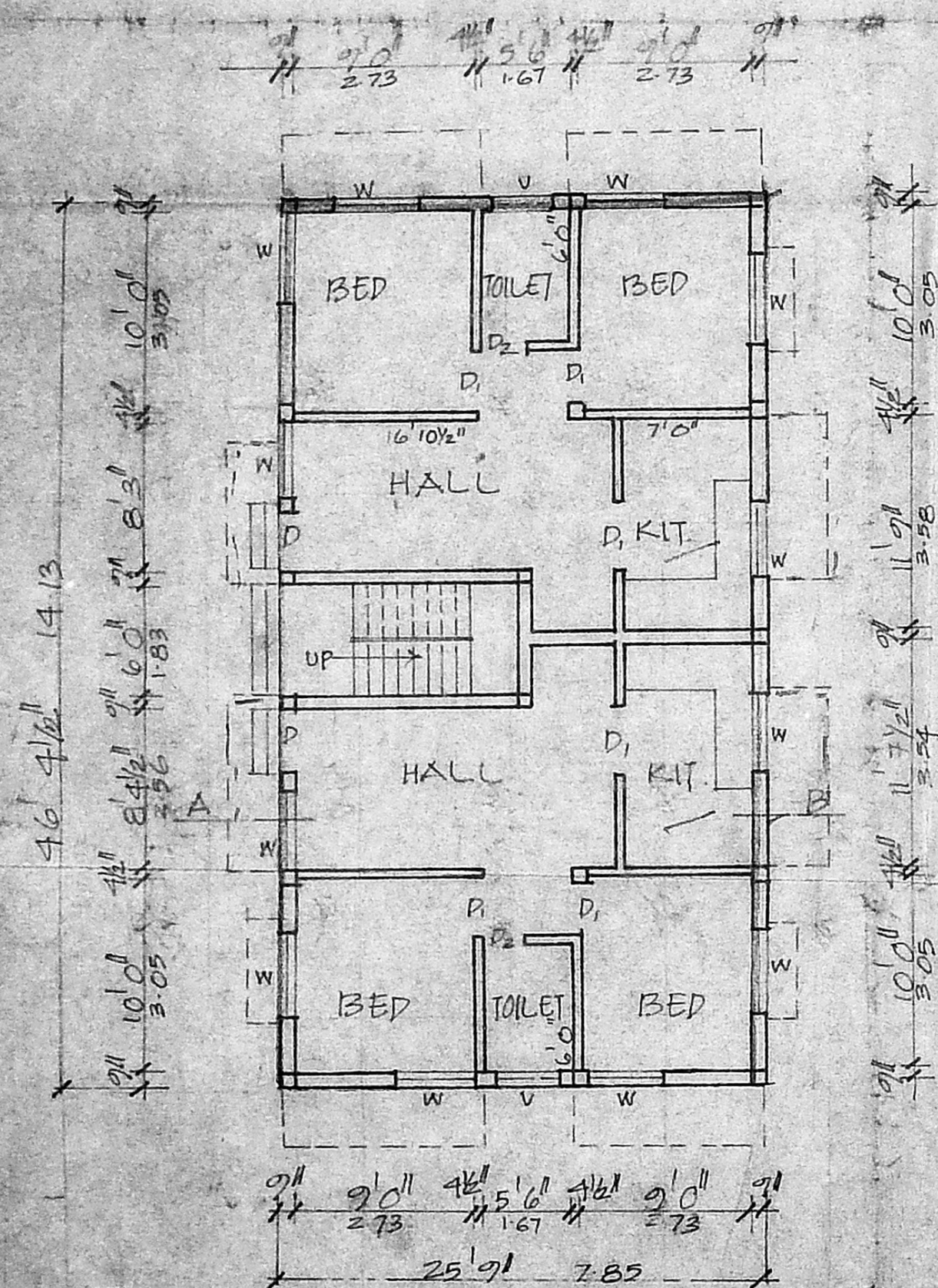

GROUND FLOOR PLAN

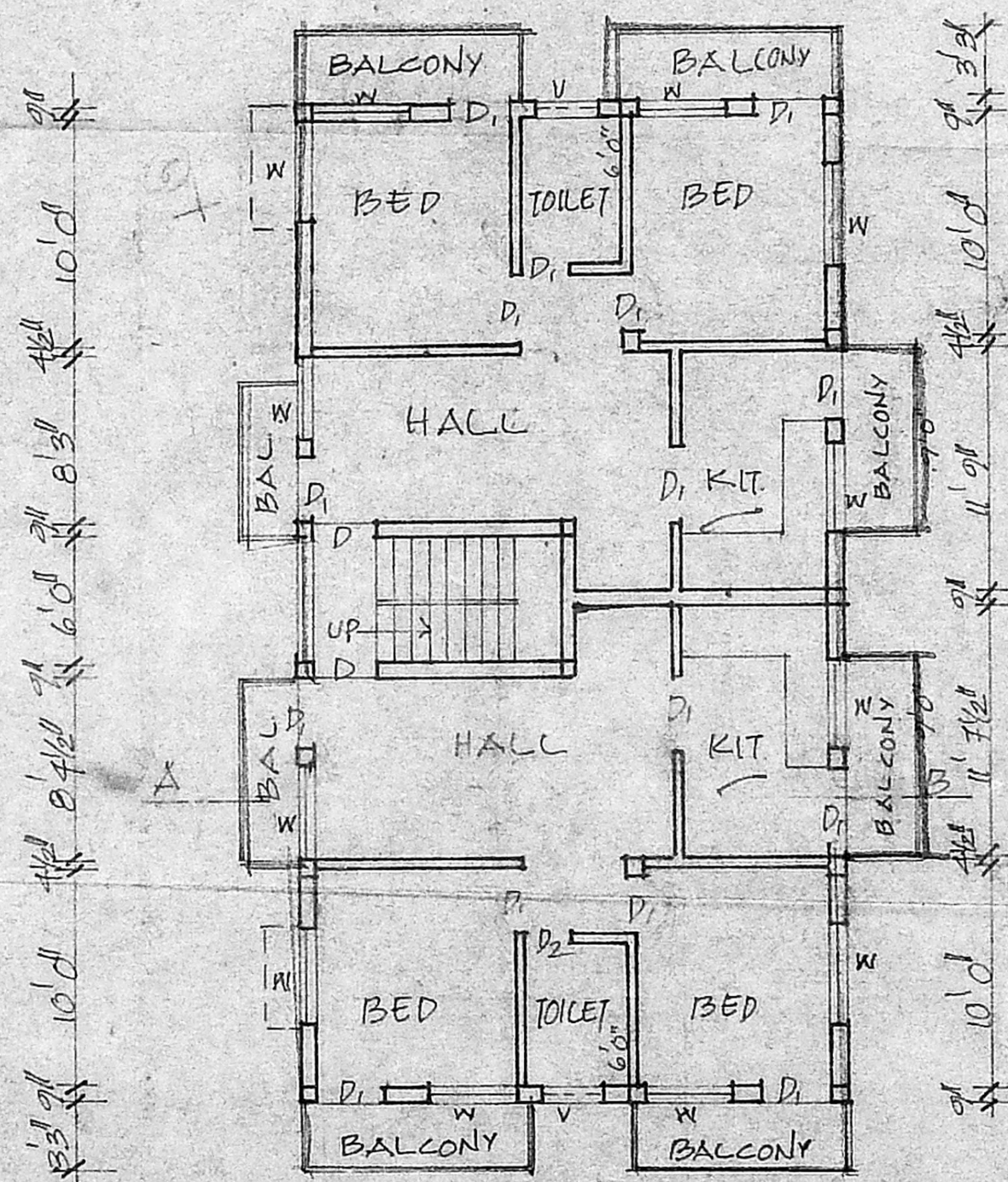

TYPICAL FLOOR PLAN
 (FIRST, SECOND, THIRD FLOOR)

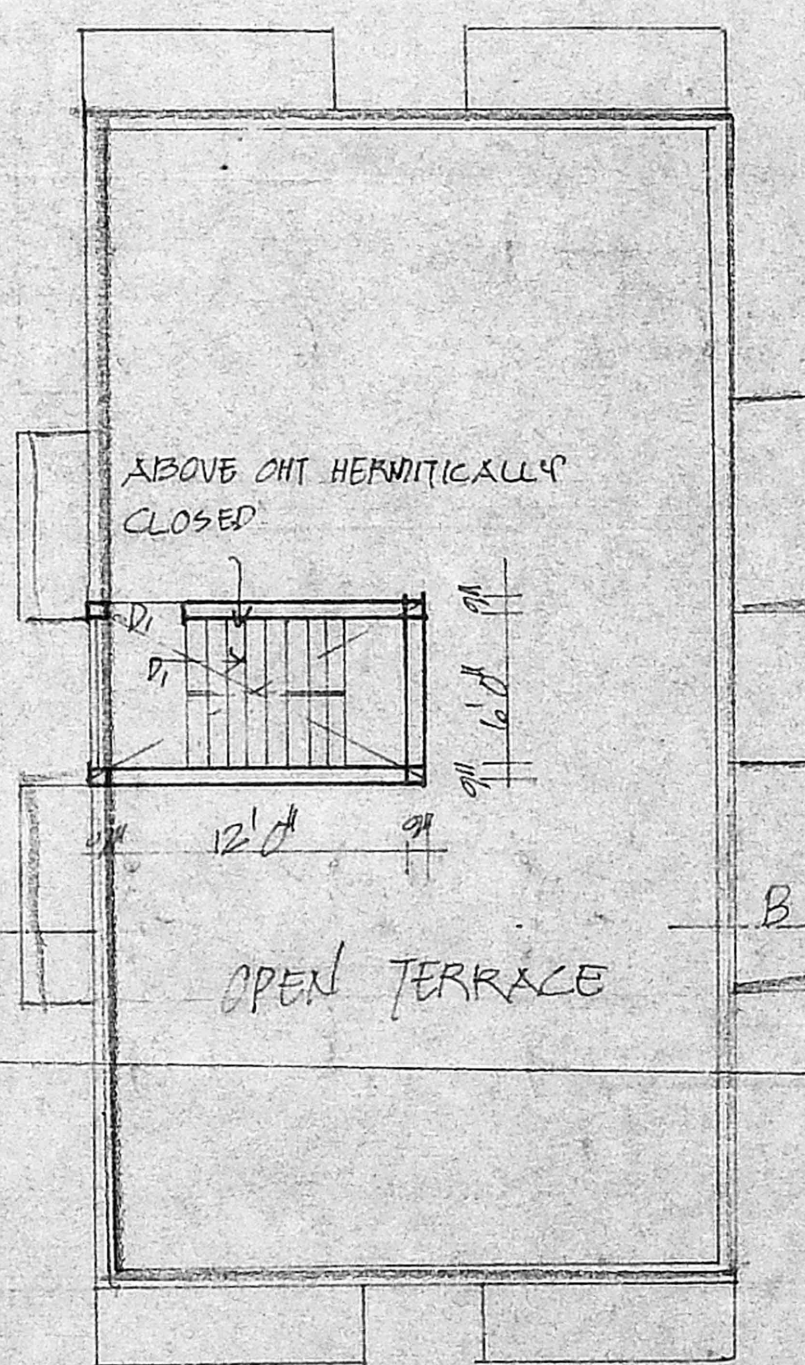

TER. PLAN

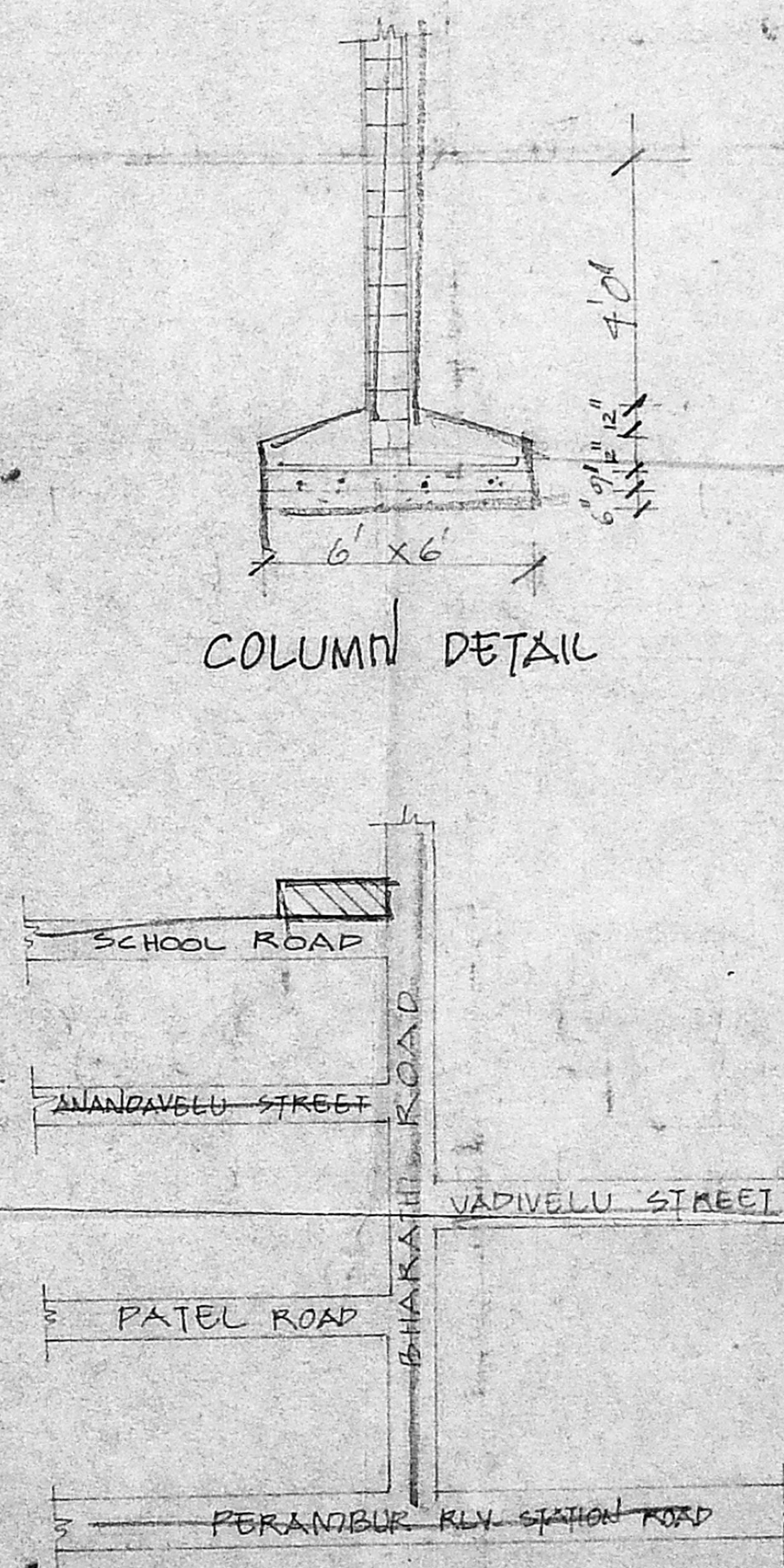

COLUMN DETAIL

KEY PLAN
 NOT TO SCALE